

PLAT OF SURVEY
-OF-

LOT 3 OF CERTIFIED SURVEY MAP NO. 2087, RECORDED DECEMBER 4, 1991 IN VOLUME 10 OF CERTIFIED SURVEYS ON PAGE 65 AS DOCUMENT NO. 222777 AND LOCATED IN PART OF THE SOUTH 1/2 OF SECTION 15, TOWN 1 NORTH, RANGE 16 EAST TOWN OF WALWORTH, COUNTY OF WALWORTH, STATE OF WISCONSIN.

SURVEY FOR: THE RAULAND AGENCY
SURVEY LOCATION: N1462 FONTANA RIDGE DRIVE

"DETAIL"

SCALE 1" = 30'

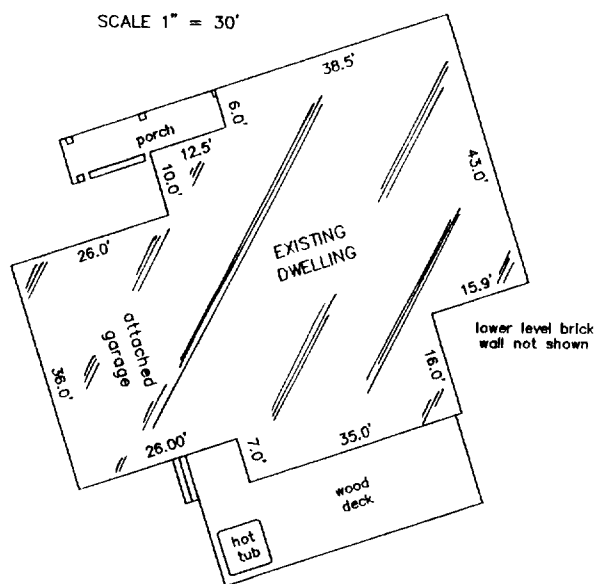

CURVE DATA

$\Delta = 86^{\circ}31'44''$
 $R = 60.00'$
 $CH = 82.24'$
 $N71^{\circ}40'57''E$

LEGEND

○ FOUND IRON PIPE

GRAPHIC SCALE

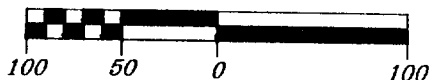

SCALE: 1" = 100'

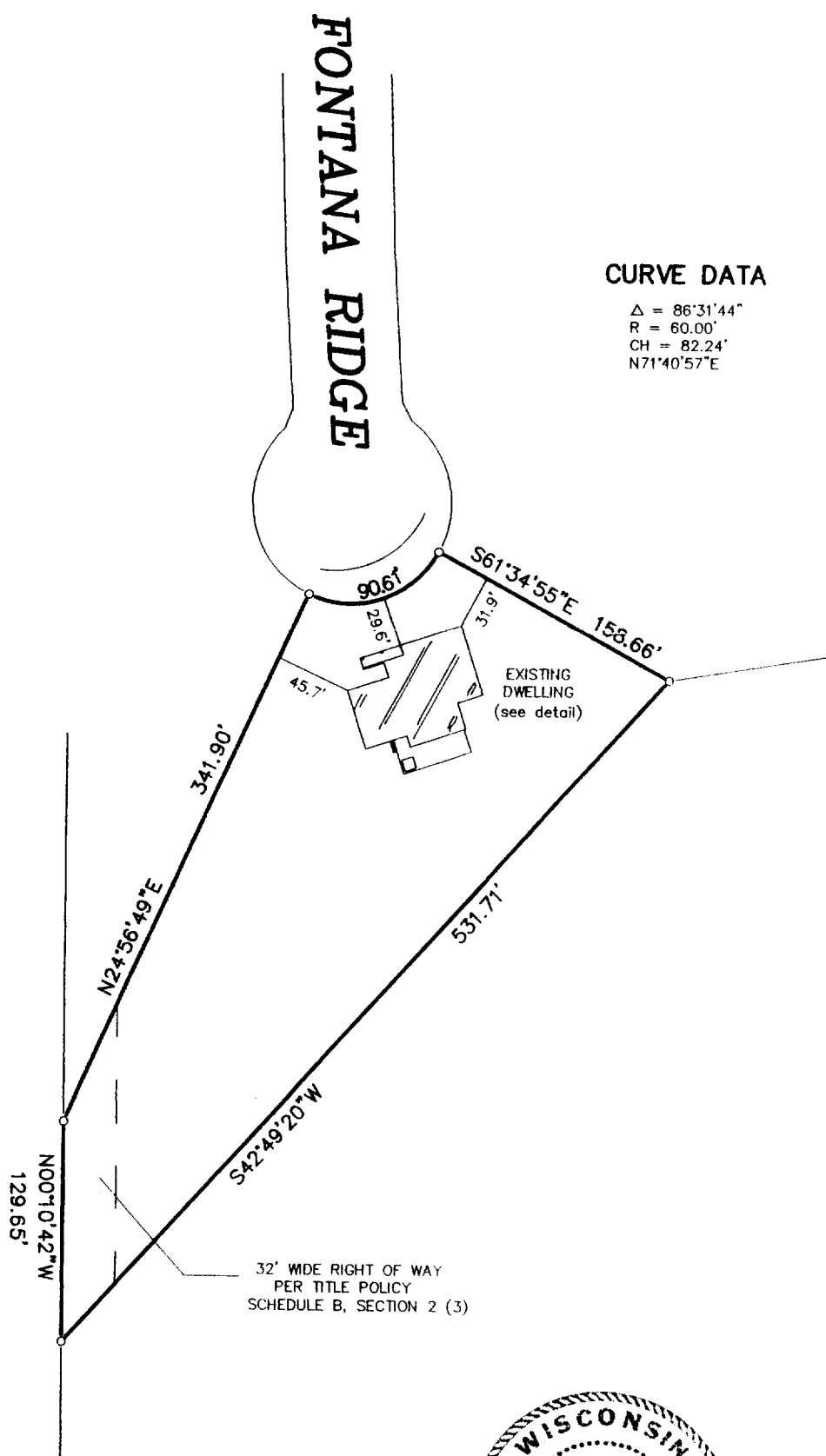

"I hereby certify that I have surveyed the above described property and that the above map is a correct representation thereof and shows the size and location of the property, its exterior boundaries, the location of all visible structures and dimensions of all principal buildings thereon, boundary fences, apparent easements, roadways and encroachments, if any."

"This survey is made for the use of the present owners of the property, and those who purchase, mortgage, or guarantee the title thereto within one year from date hereof."

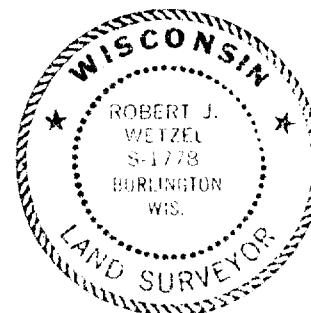
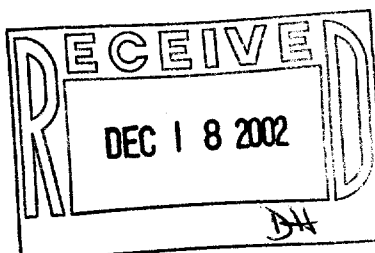

THIS IS NOT AN ORIGINAL PRINT
UNLESS THIS SEAL IS RED.

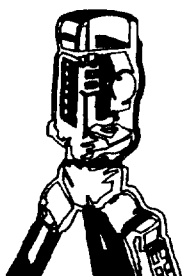

B.W. SURVEYING, INC.

LAND SURVEYS
MAPPING AND PLANNING
412 N. PINE STREET
BURLINGTON, WI 53105
(262)-767-0225

Robert J. Wetzel
ROBERT J. WETZEL S-1778

SEPTEMBER 26, 2002
DATE

5597
JOB NUMBER

EA 2087-3

116-652